

# Patient report

Bio-Rad                      DATE: 12/05/2019  
D-10                         TIME: 02:37 PM  
S/N: #DC2K755917        Software version: 4.30-2  
Sample ID:                 10560217  
Injection date             12/05/2019 02:18 PM  
Injection #: 23             Method: HbA1c  
Rack #: ---                 Rack position: 1

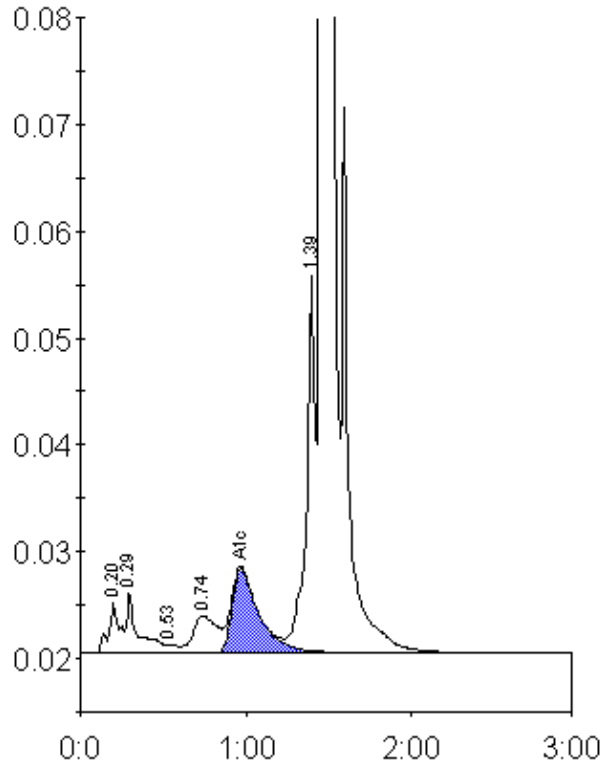

Peak table - ID: 10560217

Peak	R.time	Height	Area	Area %
A1a	0.20	4660	21740	0.9
A1b	0.29	5803	28820	1.2
F	0.53	776	2936	0.1
LA1c/CHb-1	0.74	3502	34737	1.5
A1c	0.97	7922	88953	5.5
P3	1.39	35636	131569	5.5
A0	1.45	660315	2076390	87.1
Total Area:		2385145		

Concentration:	%
A1c	5.5